

YES  N/A

**PLEASE DOUBLE CHECK WORDING**  
 Type had to be reset  
 for cleaner imprint  
 (original art was not vector)

CPSIA tracking #  
 can be placed anywhere within  
 imprint area and will  
 print along with artwork.

**Imprint Area**  
 - - - - - Wrap - 2" tall x 5 7/8" wide  
 - - - - - 1 or 2 sided - 2" tall x 1 7/8" wide

Any tight registration  
 put on right side

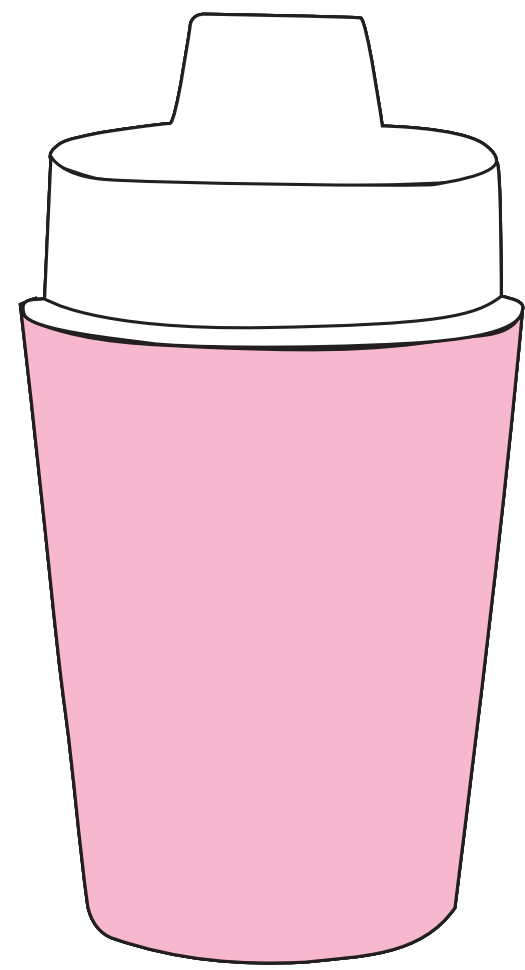

**THIS ORDER WILL NOT BE PROCESSED  
 UNTIL THIS PROOF IS RETURNED**  
 Printing can take up to 5 days from time we receive signed art approval.

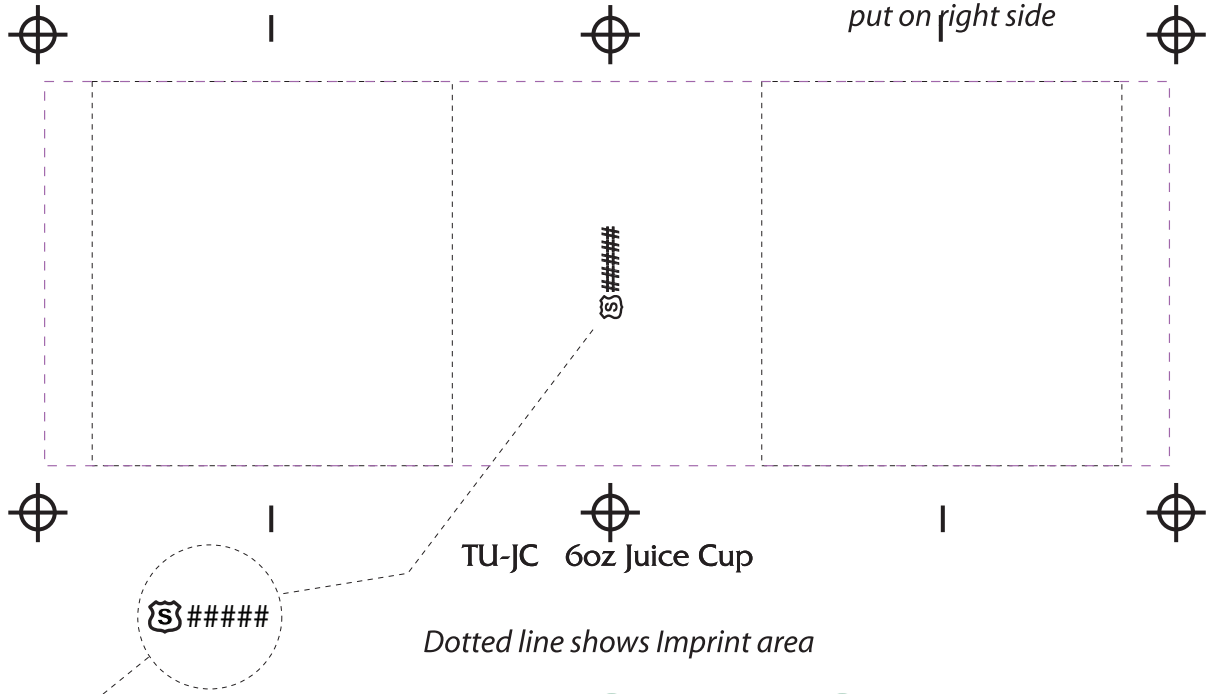

Ⓢ #####

TU-JC 6oz Juice Cup

Dotted line shows Imprint area

**ART APPROVAL FORM**  
 Fax Proofs are not true to size due to fax image shrinkage.

**Based on CPSIA requirements\* printer will include our Safety Shield & each new order # within imprint on all Children's Products for easy tracking.**

**ATTENTION:** This proof is for your protection against inadvertent errors. While every attempt is made to avoid errors or omissions in artwork, final proofing and approval must rest with the customer.

**PLEASE REVIEW WITH CARE!** Signature below releases printer from any liabilities of typographic or any other proof errors.

**Please Check One :**  O.K. AS IS  O.K. w/ CHANGES  MAKE CHANGES AND FAX NEW PROOF

Date: \_\_\_\_\_

Signature: \_\_\_\_\_ Print: \_\_\_\_\_

P.O. NO. 0

IMPRINT COLORS 0

PRODUCT COLOR 0 LID White

IMAGE PLACEMENT 1 sides

\*CPSIA Section 103(a), generally states all childrens products must be identified in a way to track where and when a product is manufactured.

OE 0 Prod. TU

Art Link	
ART IN	
APP IN	
Proof OUT	
Proof IN	
ART C	
APP C	
Film Print	